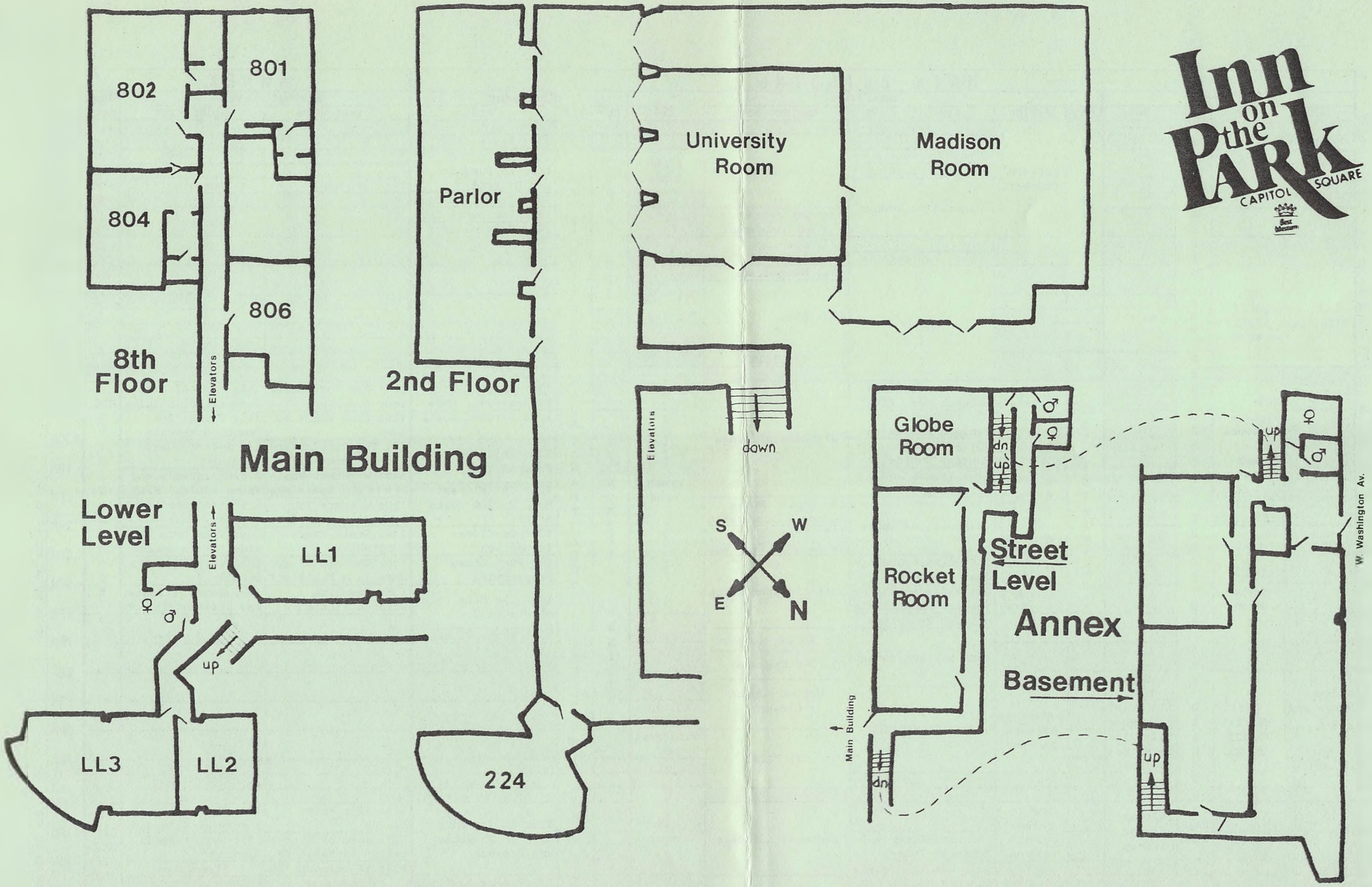
Inn on the Park
CAPITOL SQUARE
802
801
804
806
8th Floor
Elevators
Main Building
Lower Level
Elevators
LL1
LL3
LL2
up
Parlor
2nd Floor
224
University Room
Madison Room
Elevators
down
S
W
E
N
Globe Room
Rocket Room
dn
up
Street Level
Annex
Basement
Main Building
dn
up
up
W. Washington Av.

WISCON™ SCHEDULE OF EVENTS

MAIN BUILDING

Time	8th Floor 801	8th Floor 802	8th Floor 804	8th Floor 806	2nd Floor Lobby	2nd Floor Parlor	2nd Floor University Room	2nd Floor Madison Room	2nd Floor 224	Basement LL1	Basement LL2	Basement LL3
FRIDAY NOON			set-up		REGISTRATION	artists' check-in					C8: GAME ROOM	
FRIDAY 1PM			C4: DUNGEONS AND DRAGONS									I36: Space (1:45)
FRIDAY 2PM												I19: An Introduction to Dungeons and Dragons
FRIDAY 3PM							G8: Elgin Reading	C7: FILMS	green room	C3: COMPUTERS EXHIBIT		
FRIDAY 4PM							discussion/lounge					I39: Theater of Mind
FRIDAY 5PM								opening ceremonies dress rehearsal				I42: Vikings on Mars
FRIDAY 6PM												I41: UFOs on Tape
FRIDAY 7PM								I27: Opening Ceremonies				
FRIDAY 8PM							masq. contestants	I22: Masquerade				
FRIDAY 9PM	C6: FILKSING	C9: HOSPITALITY ROOM					lounge	I25: Mixer	I11: Story Funnies			
FRIDAY 10PM				tea and talk								
FRIDAY 11PM												
FRIDAY MDNT								C7: FILMS				
SATURDAY 1AM												
SATURDAY ?AM												
SATURDAY 10AM												
SATURDAY 11AM		I43: Vintage Cartoons and Commercials			C11: REGISTRATION	artists' check-in	I6: Communication between Ter. Intel.	discussion/lounge	green room			I36: Space/I42: Vikings/I41: UFOs
SATURDAY NOON							G3: Famous Fannish Hoaxes					I14: Fevered Logic
SATURDAY 1PM						C1: ART SHOW / voting	I3: Building Fantasy Worlds			C3: COMPUTERS EXHIBIT		I30: Religious Futures in SF
SATURDAY 2PM		Circle meditation					I40: Trends in Mass-Marketing SF					I24: The Midwest Book Review Looks at SF
SATURDAY 3PM							discussion/lounge	I9: *Empire* Movie Shorts & Discussion				I26: On Closer Inspection
SATURDAY 4PM								I23: Medical Effects of Nuclear War				C5: Fan-Access Programming
SATURDAY 5PM		discussion				bal. tab. awards	I29: Parapsychological Phenomena					
SATURDAY 6PM							G2: Autographing by Suzette Haden Elgin	buffet supper setup				I21: The Many Faces of WisCon 3
SATURDAY 7PM							G5: GoH Reception	I2: Buffet Supper				I36: Space Slides
SATURDAY 8PM	I20: C. Madsen Sings and Plays			tea and talk			cash bar and lounge	G6: GoH Speeches				
SATURDAY 9PM		C9: HOSPITALITY ROOM		I18: Int'l SF Trends		purchased artwork pick-up	C2: ART AUCTION	buffet supper cleanup	I10: An Evening with Mrs. Byrne			
SATURDAY 10PM	C6: FILKSING			I47: Winners' Reception				C7: FILMS				
SATURDAY 11PM												
SATURDAY MDNT												
SUNDAY ?AM												
SUNDAY 10AM			take down	I47: manuscript pick-up		unpurchased artwork pick-up		discussion/lounge	green room			I19: An Introduction to Dungeons and Dragons
SUNDAY 11AM							G4: Linguistic and Feminist Theory					
SUNDAY NOON							I37: Sunday-Morning Discussion: The Fem. Dialog Continues					
SUNDAY 1PM						I8: Costume Wksp		C7: FILMS				C5: Fan-Access Prog
SUNDAY 2PM												I30: Religious Futures in SF
SUNDAY 3PM												
SUNDAY 4PM												

ANNEX

Time	Street Level Rocket Room	Street Level Globe Room	Basement
FRIDAY NOON			set-up
FRIDAY 1PM			
FRIDAY 2PM			
FRIDAY 3PM			C10: HUCKSTER ROOM
FRIDAY 4PM	I4: Circuses	I1: Anarchism in SF	
FRIDAY 5PM			
FRIDAY 6PM			
FRIDAY 7PM			
FRIDAY 8PM			
FRIDAY 9PM			
FRIDAY 10PM			
FRIDAY 11PM			
FRIDAY MDNT			
SATURDAY 1AM			
SATURDAY ?AM			
SATURDAY 10AM			
SATURDAY 11AM	I17: How To Protect Your Copyright	I12: Evo. of Lit. & Esthetic Principles	C10: HUCKSTER ROOM
SATURDAY NOON	I16: From Wells to Auel	I15: Films: The Feminist Reading	
SATURDAY 1PM	I5: The City in Fiction of James Blish	G7: A Terry Carr Reading	
SATURDAY 2PM	I48: Witches: Healers in the Space Age	I7: Children's and Young Adults' SF&F	
SATURDAY 3PM	I50: Writers You Prob. Never Heard of	G1: Autographing by by Terry Carr	
SATURDAY 4PM	I34: Small-Press Publishing	I44: View from Inside: SF in Comics	
SATURDAY 5PM	I46: What Is SF and When Is It Feminist?	I45: Weird Mystery Fiction	
SATURDAY 6PM	I38: Teaching Science Fiction	I49: Women, Science, and Science Fiction	
SATURDAY 7PM			
SATURDAY 8PM			
SATURDAY 9PM			
SATURDAY 10PM			
SATURDAY 11PM			
SATURDAY MDNT			
SUNDAY ?AM			
SUNDAY 10AM	I33: SF's Major Awards	I13: The Fantastic Poetry of S. Crane	
SUNDAY 11AM	I31: Role of Storyteller in Radio SF	I35: Snider Reads Dorothy	C10: HUCKSTER ROOM
SUNDAY NOON	I32: SF Films of '81	discussion	
SUNDAY 1PM	discussion		
SUNDAY 2PM			
SUNDAY 3PM			
SUNDAY 4PM			